

1/3 Cleland Avenue Unley SA

2 2 2

Please register your interest in attending the open inspection by email or contact the agent for a private inspection. Open times are subject to change at short notice so only those registering will be notified.

Within walking distance to the cosmopolitan entertainment and shopping precincts of both Unley & King William Roads, this outstanding 2-storey residence combines convenience and comfort.

Just a short drive or cycle to the CBD, this immaculate property enjoys excellent schooling options including zoning for Glenunga International High and Unley Primary schools and with access to nearby Mitcham Girls High and Urrbrae Agricultural High, Walford College, Concordia

Type : Townhouse

View : <https://www.alexanderrealestate.com.au/lease/sa/eastern-suburbs/unley/residential/townhouse/8085173>



Virginia Saler
0477 611 534

[For full version visit the website](https://www.alexanderrealestate.com.au)

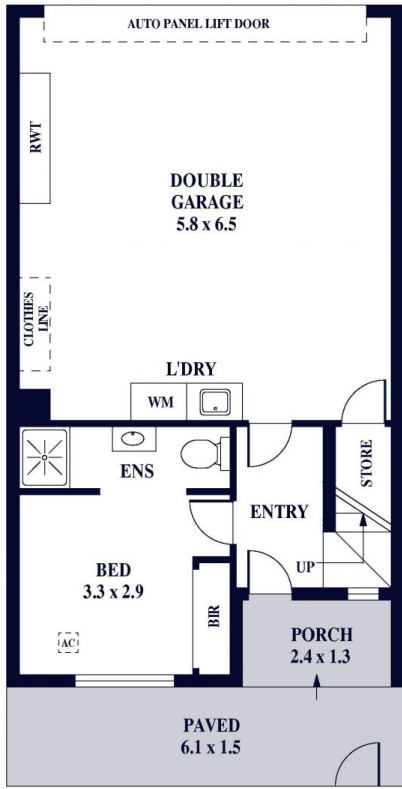

GROUND FLOOR

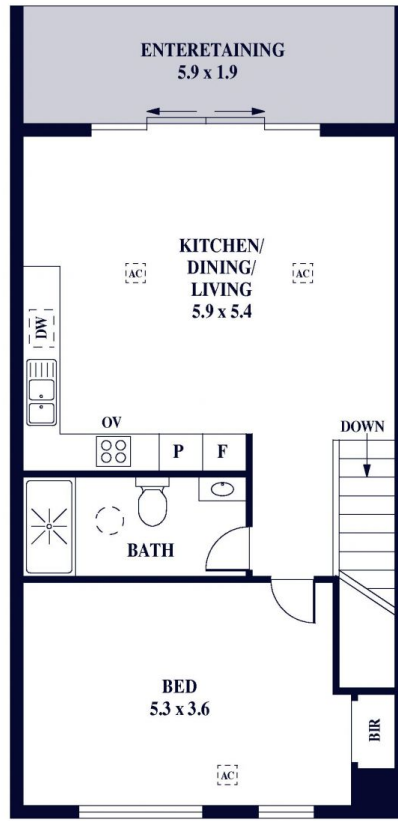

FIRST FLOOR

Internal - 160.0 SQM
 External - 23.0 SQM
 Total - 183.0 SQM

